



# ANNUAL REPORT 2022



**LA CLÍNICA  
DEL PUEBLO**



|           |                                  |
|-----------|----------------------------------|
| <b>1</b>  | <b>WELCOME LETTER</b>            |
| <b>2</b>  | <b>HIGHLIGHTS</b>                |
| <b>3</b>  | <b>IMPACT</b>                    |
| <b>4</b>  | <b>EVENTS</b>                    |
| <b>5</b>  | <b>PATHWAYS TO HEALTH EQUITY</b> |
| <b>6</b>  | <b>MEDIA</b>                     |
| <b>7</b>  | <b>SERVING NEWCOMERS</b>         |
| <b>8</b>  | <b>PARTNERSHIPS</b>              |
| <b>9</b>  | <b>AWARDS</b>                    |
| <b>10</b> | <b>BOARD</b>                     |
| <b>11</b> | <b>FINANCIAL HIGHLIGHTS</b>      |
| <b>12</b> | <b>DONORS</b>                    |
| <b>13</b> | <b>WAYS TO FURTHER ENGAGE</b>    |



Catalina Sol  
**Executive Director**



Edgar Jimenez  
**Board President**

# DEAR FRIENDS

La Clínica enjoyed many new beginnings in 2022, and we are proud and honored to share our stories, achievements, and results in this report. Without you, our partners, supporters, funders, clients, and stakeholders, we could not have been successful in taking one step closer to our 40th anniversary of building a healthier Latino community.

In 2022 we welcomed new leadership to our Board of Directors, and we have been hard at work setting the stage for our future strategic directions. We cannot talk about 2022 without recognizing the joy we felt when seeing each other face to face at our many in-person “firsts.” Our first PRIDE, our first all-staff retreat, our first patient groups, our first Board retreat – these all gave us hope that we can emerge from COVID keeping the best of what we’ve learned while recovering our togetherness.

For our community, 2022 was another difficult year. Even while making gains in COVID prevention and transmission, Latinx immigrants in our region experienced greater economic and housing instability, ongoing impact on mental health and rising needs for substance use services, and continuing lack of access to health insurance coverage and services in many areas within our region. The horrific politicization of migrants and newcomers bused to our nations’ capital shone a very visible light on the significant challenges immigrant families face daily, particularly when immigration status is tenuous or unstable. At La Clínica, we know that achieving health and wellbeing in this environment requires more than a plan solely focused on an individual.

Our awareness of these issues informed many of our programs and new initiatives. One example of this revolves around our work with diabetes – a major condition affecting Latinos nationwide. In February, La Clínica was selected as one of nine entities in Maryland to participate in the MD CHRC Pathways to Health Equity initiative, which seeks to reduce health disparities and improve health outcomes. Our project focuses on diabetes disparities among Latinos in Prince George’s County, and includes comprehensive care, medical-legal partnerships, linkage to care and specialty services, public education campaigns, and community mobilization around health access. We worked with our patients and clients to elevate their voices and challenges in public hearings and brought together our academic and community partners to reflect on our knowledge, lessons learned, and gaps in our goals to achieve greater health equity.

Diabetes is only one area of focus for La Clinica, we are also known for our breadth and depth around HIV care and prevention, substance use and mental health, language access, women’s health, gender and LGBTQ-affirming care, chronic care management, and school-based health, among others. Our common thread is not an issue, it’s our community, and our commitment to health as a human right for immigrants and all people. We invite you to get to know us better through this report, and to continue to deepen your relationship with us and our work. On behalf of our Board of Directors and staff, thank you for being a part of our journey.

**Catalina Sol**  
**Executive Director**

**Edgar Jimenez**  
**Board President**

# HIGHLIGHTS 2022



## PRIDE Reunited

After a 3-year hiatus, La Clínica's staff, clients, and allies united for the Pride Parade in celebration of the Latinx LGBTQ+ community. Events like this allow us to deepen our trust in the community and successfully navigate individuals to our services. More than 2,012 individuals were navigated to services in 2022.

## Integrating Telehealth into our line of work

We integrated telehealth as a permanent option for patients to access their health care needs. While a 2021 patient survey showed preference for in-person visits, many expressed telehealth visits were preferred to refill prescriptions and for convenience. These key insights resulted in new policies to best meet patient needs.



Are you a La Clínica del Pueblo patient?  
Don't have time for an in-person appointment?  
Need to speak with a healthcare provider today?

**NOW YOU CAN  
SCHEDULE A  
TELEHEALTH VISIT**



[www.lcdp.org/portal](http://www.lcdp.org/portal)



# idea

Identifying new ways to unlock  
**D**iabetes  
**E**ssential care and  
**A**lliances in the Latino community

VIRTUAL CONFERENCE



## IDEA Conference

La Clínica's and Bridging the Gap: Reducing Disparities in Diabetes Care hosted the IDEA Conference focused on diabetes care transformation, sustainability strategies, and how strategic partnerships can improve the health system. The interactive platform allowed the audience and panelists to drive real time recommendations.

## Women's Reproductive Health

When the Supreme Court struck down Roe vs Wade, La Clínica took a stand, releasing a public statement reinforcing our commitment to health care as a human right, including sexual and reproductive health. Watch La Clínica's video that encapsulates our Reproductive Justice in Action, and how we serve hundreds of women each year.



## COMITÉ DE PACIENTES



## Patient Committee

In 2022, our 28-member Patient Advisory Committee met regularly with our Executive Director and Health Equity team. The Committee includes patients, health promoters, and program participants. They drive community engagement, advocate for policy improvements, and prioritize the patient perspective.

## HIV Workforce Team

La Clínica's HIV Workforce Team focused in on improved workflows which led to reporting a 100% rate of patients linked to care in under 30 days. (77% of patients were linked to care in under 2 weeks and 60% in under a week). La Clínica continues to lead in HIV prevention and treatment.



**LET'S STOP  
HIV  
TOGETHER**



## Staff Retreat

La Clínica's staff enjoyed the first staff retreat in 3 years at Sandy Point Park. We celebrated staff who reached 5, 10, 15, and 20 years of work at La Clínica, many who began as volunteers, health promoters, and clients! In 2022, we welcomed 35 new staff, each with a strong commitment to serving Latinx communities.

## Policy Victories

Our coalition participation led to significant victories for Health Equity. In DC, a key barrier in the DC Alliance Healthcare recertification process was removed. In MD, the campaign for expanded healthcare coverage won passage of the Healthy Babies Equity Act, extending Medicaid to mothers and newborns regardless of immigration status.



## Substance Use and Mental Health

Volviendo a Vivir's (VAV) intake process moved to La Clínica from the Department of Behavioral Health. This has resulted in an improved system and ability to better serve the needs of each client. Already our client numbers have doubled in 2023. VAV remains one of the only bilingual and culturally appropriate substance use programs in DC.



# IMPACT

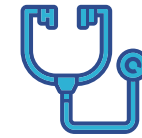

**10,684**  
Medical Services provided



**4,879**  
Mental Health Services provided



**5,158**  
Substance use outpatient services provided



**12,814**  
Telehealth services vs 11,688 in person clinical services



**6,286**  
Medical Interpretations and Navigations provided



**7,640**  
Client encounters through health education



**2,595**  
Enabling Case Management Services



**209**  
Students receiving mental health services through Mi Refugio



**2,516**  
Cancer Screenings



**1,456**  
Reproductive Services provided



**3,078**  
HIV and STI tests provided



**100%**  
of newly diagnosed HIV positive individuals linked to care



**91%**  
Of patients identify as Latino



**89%**  
of patients prefer other language than English



**11**  
Testimonies by staff and community members in local councils



**58**  
Health Promoters Trained

# EVENTS



## 3rd WALK-A-THON FOR HEALTH

We were thrilled to see a sea of green shirts as La Clínica staff, patients, community members, partners and supporters came together, walking for health equity. Our community walked more than 38 million steps from March - April. Spoiler alert, in 2023 we walked 57 million steps! Let's see what our feet and hearts can do in 2024.

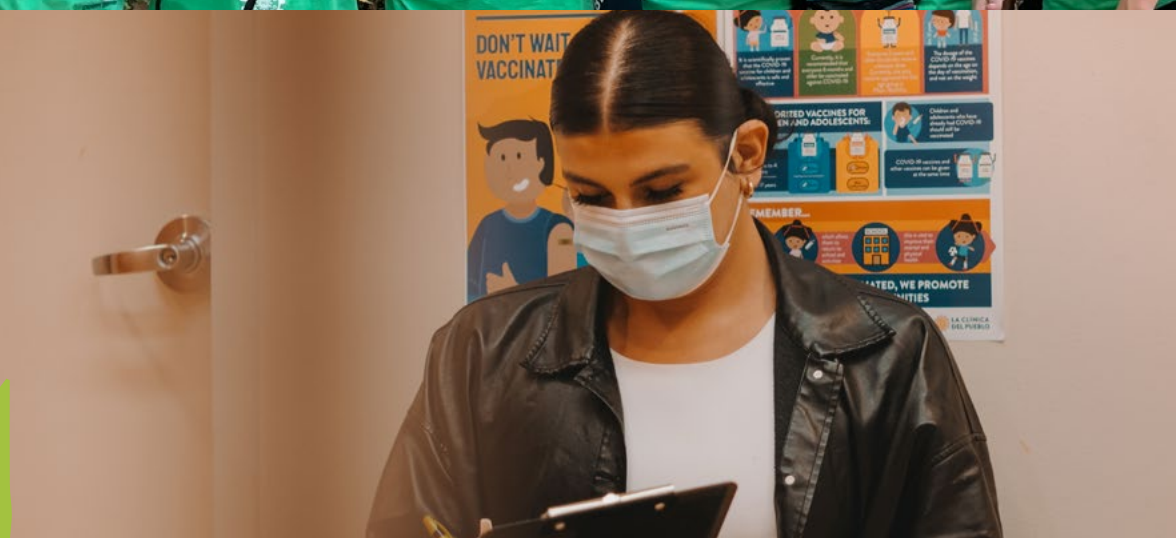

## CHA SUMMIT 2022

2022 Community Health Action Summit "The Role of Innovation and Research in Advancing Community Health" - In October, 80 partner agencies and 220 individuals participated in a 2-day summit hosted by our Community Health Action Department. Providers and partner agencies shared how the use of innovation and research contributes to improving community health. All participants learned through group discussions, capacity building workshops, virtual discussion booths, and networking opportunities.



## 7TH ANNUAL CASINO NIGHT

For seven years, Flock DC raised essential funds with La Clínica through an annual pop-up Casino event totaling more than \$260,000! Additionally, their staff provided 700+ volunteer hours in that time resulting in a deeply interwoven partnership centered on positively impacting the health of our communities.



## LA POSADA

In December, La Clínica's traditional "La Posada" holiday event and gift give-away provides hundreds of families with holiday gifts and the opportunity to celebrate culture, community, and belonging. Thank you to All Souls Church for hosting this magical event and to the individuals and businesses that distributed more than 400 gifts and books to our patient families.



**PARTNERSHIPS**

Lessons learned from our five-year MERCK Bridging the Gap initiative leveraged La Clínica for funding through Maryland’s Community Health Resource Commission’s (CHRC) Pathway to Health Equity. Through this new \$1.5 million two year grant we are implementing the diabetes management and model of care learned through our MERCK demonstration project. These partnerships allow La Clínica to continue strengthening its model of care delivery and address system-level issues impacting the health of Latinx communities.



**INNOVATION**

La Clínica is leading a cross-sectoral coalition to address social determinants of health including food insecurity and immigration status, to improve health outcomes for low-income Limited English Proficient immigrant Latinx individuals who have been diagnosed with diabetes or are at-risk for diabetes. This innovative model is inclusive of primary and specialty care, wrap around support services, comprehensive health education/ outreach, and advocacy for the uninsured Latinx community. Our key partners are Ayuda, Luminis Health, and Crossroads Community Food Network.



SCAN TO READ PAPER

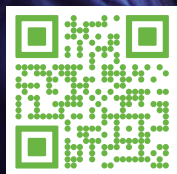

**FUNDING MODEL**

Financially sustaining a model that has strong outcomes requires mixed funding from public and private sources. In a recent paper (scan QR code to read) resulting from the MERCK project, it is found Philanthropy has a critical role in supporting system innovation while the public sector catches up in funding.

**MEDIA**

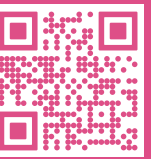

Articles, Publications, Conferences

**Mapping Barriers and Enablers of COVID Vaccine Uptake**

“Health departments should prioritize language access and cultural competence when developing educational campaigns;” just one of the recommendations from the community assessment conducted by La Clínica. 673 individuals were surveyed to ensure comprehensive, equitable perspectives in COVID-19 vaccine education and distribution efforts.

**International AIDS Conference 2022 Poster Presentation**

We presented in the International AIDS Conference 2022 a poster presentation “Only if it was better: Perspectives and Preferences on Long-acting Injectable Antiretroviral Use” that disseminated findings of a Research Partnership with University of North Carolina at Chapel Hill, The Fenway Institute, and the George Washington University.

**American Public Health Association**

In 2022, La Clínica had two poster sessions accepted at the American Public Health Association (APHA) annual meeting: Transforming Health Information into Action. How to use a health equity perspective to become a health literate organization serving Latinx communities. Mapping Barriers and Enablers of COVID-19 Vaccine Uptake: The Role FQHC’s Can play addressing health inequalities in the Latinx Community.

**When Access is The Main Barrier**

Bessie’s Determination to Stay Healthy: Bessie, a sixty-seven-year-old El Salvadoran first-generation immigrant woman, has been a patient of La Clínica’s since 1996. She has survived ovarian and breast cancer and lives with diabetes. Like many patients of La Clínica, she has served on La Clínica’s Board and provided testimony of her experiences at the city council. Bessie agreed to be interviewed by two La Clínica staff for an article published online on December 1 in the Journal of General Internal Medicine.

**Implementing the Partnership Assessment Tool for Health**

A recent grantee of the five-year Merck Foundation initiative, Bridging the Gap: Reducing Disparities in Diabetes Care, La Clínica used the Partnership Assessment Tool for Health (PATH) to assess two cross-sector partnerships: a medical-legal partnership with a legal services agency, CARECEN, and a five-year partnership with FRESHFARM focused on alleviating food insecurity. Lessons learned by using PATH are now shared in this most recent Johns Hopkins Press publication.





## NEW WAVE OF IMMIGRANTS

In 2022, Texas and Arizona governors transported immigrants in buses to Washington DC. Since 1983, La Clínica has been a trusted, safe, and welcoming space that our immigrant community relies on to provide quality care, and to fight for health, justice, and inclusion. Our next strategic plan, due in November 2023, will center on building community and needed investments.



## GROWING NUMBER OF STUDENTS

In 2022, our school-based mental health program, Mi Refugio, grew exponentially following a full year with students back in school. Additionally, Mi Refugio has been a point of entry for many of the newcomers arriving in the DC area. It works to improve the ability of our young high school student participants to cope with their feelings by reframing their experiences in a context that facilitates a healing process and promotes change.



## BRIGHT FUTURES

More than 209 students were served in the 2022-2023 school year, and 62 seniors graduated High School in June! For many Mi Refugio students, they have entered the US school system as a high-schooler, speak limited English upon arrival, and have endured challenging and traumatic experiences - Mi Refugio - truly represents a refuge and place where their healing and dreams can take shape.

# PARTNERSHIPS

Together, we partner on critical research and data, and demonstration projects that allow us to build upon the works of knowledge around health care access that can shape our model of care and drive our work in public health with Latinx immigrants.



# AWARDS

In 2022, La Clínica achieved excellent clinical outcomes and was recognized through a great span of esteemed awards for its leadership, provision of services, and work towards building a healthier community for all.



# BOARD OF DIRECTORS

La Clínica is led by a patient-majority Board of Directors who ensure the voice of our community is represented at the highest levels of leadership.



Edgar Jimenez  
President



Elizabeth Ortiz  
Vice President



Gerardo Portillo  
Treasurer



Adriana Velasquez  
Secretary  
Jan - Aug



Salome Martinez  
Secretary  
Sep- Dec



Ana Rodriguez  
At Large - Patient



Brizeida Santos  
At Large - Patient



Haylin Lovo  
At Large - Patient



Luis Angelo Gomez  
At Large - Patient



Paula Vasquez  
At Large - Patient



Veronica Vela  
At Large



William Escalona  
At Large - Patient

We thank our board members for their leadership and unwavering commitment during 2022.

# FINANCIAL HIGHLIGHTS

## REVENUE DISTRIBUTION

### 58% GOVERNMENT GRANTS AND CONTRACTS

|              |             |
|--------------|-------------|
| 2021         | 2022        |
| \$10,067,543 | \$9,433,451 |

### 21% EARNED INCOME

|             |             |
|-------------|-------------|
| 2021        | 2022        |
| \$3,619,724 | \$3,358,514 |

### 4% FOUNDATIONS AND LOCAL GRANTS

|             |           |
|-------------|-----------|
| 2021        | 2022      |
| \$1,610,132 | \$732,079 |

### 4% OTHER INCOME

|             |             |
|-------------|-------------|
| 2021        | 2022        |
| \$1,699,230 | \$1,753,480 |

### 4% INDIVIDUAL CONTRIBUTIONS

|           |           |
|-----------|-----------|
| 2021      | 2022      |
| \$674,810 | \$705,447 |

### 2% IN-KIND INCOME

|           |           |
|-----------|-----------|
| 2021      | 2022      |
| \$134,423 | \$309,257 |

### INVESTMENT INCOME

|       |          |
|-------|----------|
| 2021  | 2022     |
| \$351 | \$17,592 |

## REVENUE 2022

\$16,309,820

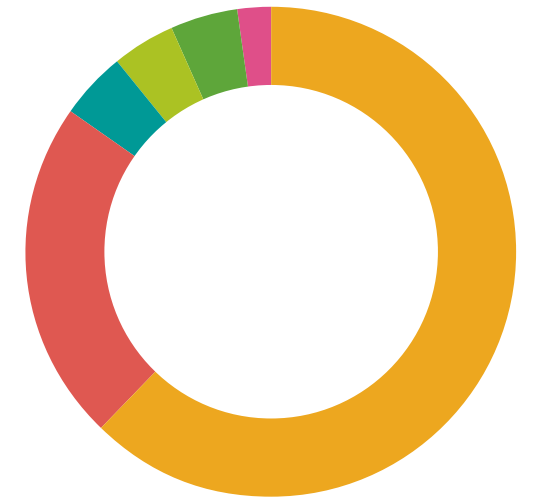

## EXPENSES DISTRIBUTION

### 71% DIRECT SERVICES AND PROGRAMS

|             |              |
|-------------|--------------|
| 2021        | 2022         |
| \$9,684,202 | \$10,775,047 |

### 23% MANAGEMENT, FACILITIES, AND GENERAL

|             |             |
|-------------|-------------|
| 2021        | 2022        |
| \$3,210,782 | \$3,650,264 |

### 6% DEVELOPMENT, FUNDRAISING, AND COMMUNICATIONS

|           |           |
|-----------|-----------|
| 2021      | 2022      |
| \$774,468 | \$941,805 |

## EXPENSES 2022

\$15,367,116

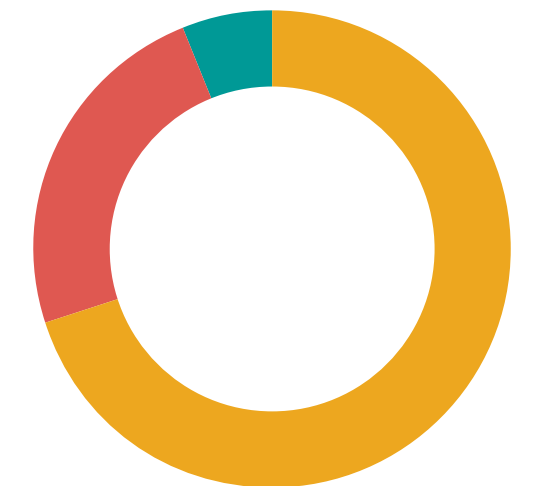

| TOTAL    | 2020         | 2021         | 2022         |
|----------|--------------|--------------|--------------|
| REVENUE  | \$15,601,907 | \$17,806,213 | \$16,309,820 |
| EXPENSES | \$13,653,124 | \$13,669,452 | \$15,367,116 |

# DONORS 2022

La Clínica relies heavily on philanthropy to fuel its mission. We are grateful for the diverse group of supporters who continue to support our work, and for those who joined us in 2022, with commitments towards building healthier and more inclusive communities. We would like to recognize the following individuals, funding partners, foundations, associations, and businesses.

## Private Foundations, Corporate, and Public Partners

A. James and Alice B. Clark Foundation  
American Association of Medical Colleges  
AmeriHealth Caritas District of Columbia  
Bank of America Charitable Foundation  
District of Columbia Department of Behavioral Health  
District of Columbia Department of Health  
District of Columbia Mayor's Office of Latino Affairs  
District of Columbia Office of Victim Services and Justice Grants  
District of Columbia Primary Care Association  
George Washington University  
Institute for Public Health Innovation  
Inter-American Development Bank  
Luminus Health  
Mars Foundation  
Maryland Community Health Resources Commission  
Maryland Department of Health Office of Minority Health and Health Disparities  
Maximus Foundation  
Merck Foundation  
Miller Chevalier Charitable Foundation  
National Alliance for Hispanic Health  
Nora Roberts Foundation  
Open Society Foundation  
Planned Parenthood of the Metropolitan Washington, DC, Inc.  
Prince George's County Council  
Prince George's County Department of Social Services Community Schools Network  
Prince George's County Executive Office  
Prince George's County Health Department  
Robert Wood Johnson Foundation  
President's Grant Fund of the Princeton Area Community Foundation  
The Alexander and Margaret Stewart Trust  
The Charles and Mary Latham Fund  
The Morningstar Foundation  
The Morris and Gwendolyn Cafritz Foundation  
The United States Department of Health and Human Services (HHS)  
The United States Department of Health and Human Services: Centers for Disease Control and Prevention (CDC)  
The United States Department of Health and Human Services: Substance Abuse and Mental Health Services Administration ((SAMHSA)  
Theodore H. Barth Foundation  
UnidosUS  
United States Department of Justice Office on Violence Against Women  
Unity Health  
University of Michigan  
Venable Foundation  
Washington AIDS Partnership

## Organizations and Corporations

All Souls Church Unitarian  
Amazon Smile Foundation  
America's Charities  
Bates White  
Boeing Employee Community Fund  
Creative Associates International  
Crowell and Moring  
Give Lively  
Impact Assets  
KPMG Washington Foundation  
MESH Charities  
NVG LLC  
River Road Unitarian Universalist Congregation  
Schmidt Public Affairs  
Target Employee Fund  
The Software Alliance  
United Way of the National Capital Area  
Verizon  
World Bank Community Connections Fund  
Wynne Health Group LLC

## Event Sponsors

AARP DC  
AIM Commercial  
Beau Thai  
Built By Bennett  
Carefirst Bluecross Blueshield  
Colin Kimpel, Wealth Insight Partners  
Community IT Innovators  
Eagle Bank  
Flock DC  
Giant Food  
Gilead Sciences  
Gloria's Maid Services  
Graham Holdings  
HJWC Group at Compass Real Estate  
Kaiser Permanente Foundation  
Keyed In  
Maggio Roofing  
MarshMMA  
Medly Health Inc  
Moya Design Partners  
NCB Capital Impact  
National Consumer Cooperative Bank  
NFP  
RingCentral  
The Exterior Medics Family Theory  
Toni Ghazi  
Wayne Hosking CSG Construction Systems Group  
Wealth Insight Partners  
Whiteford Taylor Preston

## Individuals & Family Foundations (\$1,000+)

Alexander Brady Foundation  
Alicia Wilson and Susan Guardado  
Ana Rodriguez  
Anonymous Patient  
Ben Gitterman  
Bickley Wilson and Robert Chipman  
Bob Bonner and Laurie Lester  
Bridgette and Matt Kaiser  
Carlos O'Bryan and Maria Arizmendi \*  
Carolyn Andrews  
Carolyn M. Parr  
Catalina Sol  
Charlotte Jones-Carroll  
Daniel Blaine  
David LaRoche\*  
Dorothy Pohlman  
Edgar Jimenez and Camila Lorca Jimenez  
Elizabeth and Stanley Salett  
Ella Curry  
Ella Latham Fund  
Evelyn Jacob and Bruce Davis  
Frank Sheed  
Gerardo Portillo  
Ginette Michaud  
Glen E Parker  
Helga Sol\*  
Henry Horsey and Svetlana Gromova  
Jack Hoadley and Beth Fuchs  
Jane Thompson and John Kaelin  
Janet Lowenthal  
Jessie Harris and Woody Cunningham  
John Hammond  
Kaiser Family Foundation  
Karen Pollitz and David Airozo  
Karin and Greg Werner  
Kateri Conahey  
Katherine Johnson  
Kim Green  
Leslie Case  
Lisa Wheaton\*  
Iisa wise and Cameron Cohen\*  
Live to Give Equity and Justice Fund  
Lucas and Judith Blanco  
Lynne and Joseph Horning  
Marcia Bernbaum  
Maria Cecilia Zea  
Mateo Cummings  
Matthew and Gail Jenkins  
Matthew Hanson and Ana Garcia\*  
Melinda Altschul  
National Philanthropic Trust  
Nils Franco\*  
Noel McCaman and Mary Ann Pryor  
Peggy Sand\*  
Rebecca and Richard Werner  
Robert Free  
Sarah Coviello  
Share Fund  
Smith Williams  
Sophia Sahaf  
Split Rock Charitable Foundation  
Stephen Charles and Janice Hazlehurst  
Veronica Vela\*  
Vic Basile and Fabrizio Claudio  
Virginia Schofield and Peter Hakim

## Individuals (\$100-\$999)

Aaron Knight and Kim Adler  
Abel Nunez Aguilar and Diana Guellespe\*  
Adrian Becher  
Aidan and Kathleen Dellert Jones  
Aileen Ma  
Aimee and Abel Olivo\*  
Albert Kramer and Ruth Jaeger  
Alexis Stoumbelis  
Alice Litwinowicz  
Alicia Juarrero\*  
Alison Scimeca  
Alix Ganga  
Allan and Adela Jimenez  
Amy Madigan  
Ana Maria del Rio Gonzalez\*  
Ana Maria Oviedo Silva  
André Lee  
Andrea Littell\*  
Andrea Thoumi\*  
Andrea Ward  
Andrew Klein  
Andrew Schuster  
Angela Suarez\*  
Ann and Frank Winston  
Ann Chavez  
Ann Ingram  
Anna Jeide-Detweiler and Nathan Detweiler\*  
Anna Saavedra  
Anne Sherow  
Ariel and Rachel Levinson-Waldman  
Ariel Shaw  
Arielle Koreyasu  
Armando Almanza  
Arun Ivatury  
Asila Calhoun  
Barbara Elkus  
Barbara Geiser  
Barbara Henins  
Belen Hurler\*  
Ben Berkow  
Ben Wolfert  
Beth Jacob  
Beth Kuzmyak  
Brandon Wu  
Brandy Bauer\*  
Brenda Segel  
Brian Hopman  
Briana Wilson  
Camille Espinoza\*  
Camilo Vargas-Cabrera  
Carla Maenza  
Carla Violet  
Carlos and Delia Naranjo  
Carlos and Rita Cuellar  
Carlos Martinez  
Carlos Perez Brito  
Carlos Rodriguez-Castelan  
Carlos Rodriguez-Diaz  
Carol Fuller  
Carol Wolchok  
Caroline Hanson  
Carrie Wolfson\*  
Catherine Stolar\*  
Cathy Chirikjian  
Cathy Hurwit  
Cecilia Briceno-Garmendia  
Cecilia Ramirez  
Charles Feinson  
Charles Roberts  
Chelsey Kelly  
Chris Wieman  
Christian Salas  
Christina Nichols  
Christine Doyle and William Schwartz  
Christine Miller

Christine Talman Cohen  
Christopher Hartmann  
Christopher Wagner  
Cindy and Ray Wilson  
Colin and Susanna Emmet Stewart  
Connie Wilkinson and Jose Gonzalez  
Conor McGrath  
Coreen Harney  
Corinne Schultz  
Cristiane Kimura\*  
Dana Martin  
Daniel Mata\*  
Daniela Rempell  
Dave Scherler  
David and Mary Ryner\*  
David Block  
David Fishbein  
Denise Mayotte and Warren Hanson\*  
Dennis Alloy  
Diana and Christopher Reed  
Dina Levy  
Djoudie Etoundi\*  
Don Plank  
Donald Hayward\*  
Donna Afshar  
Donna Ramos-Johnson  
Duncan McHale  
Edward and Mary Levy  
Elaine Cohen  
Eleanor Gease  
Eliza Barclay  
Elizabeth Agle  
Elizabeth Cohn and Judith Applebaum  
Elizabeth Hilder and Randy Smith  
Elizabeth Jenkins-Joffe  
Elyse and Sharon Summers Metro  
Emily and Jack McKay  
Emily England  
Emily Kugler\*  
Emma Staller\*  
Eric Hershberg  
Eric Trouton  
Ericka Taylor  
Erin Frager  
Eser Yildirim  
Evelyn and Bob Wrin  
Ezra Vazquez-D'Amico  
Fabiana Cuellar and Santiago Diaz\*  
Faraji Whalen-Robinson  
Faraz Usmani\*  
Fernando Blanco Cossio  
Francesca Lamanna  
Frank Spector  
Fred and Christine Hill  
Gabby Majewski  
Gabriel Thoumi  
Gabriela Stocks  
Gisele Youmbi  
H. Heather Shaner, Esq.  
Hallie Cohen  
Harvey and Alice Galper  
Hazel Denton  
Heather Foote  
Heathyr Langdon  
Helen Burstin  
Hila Berj\*  
Hilary Lewis  
Howard Cohen  
Ilana Nagib and Kevin Wong\*  
Ilene Photos  
Indra Amaro Gómez\*  
Inga Smulkstys  
Irene N. and Sander Mendelson  
Irwin and Verda Deutscher  
Isabel Friedenjohn  
Ivania Fernandez  
Jaime Willis  
James and Marilyn Ungerleider  
James Morsink  
Jamie Reich

Jan Sinnott  
Jane and Whit Gallagher  
Jared Royer  
Jason Austin  
Jayesh Rathod  
Jeannette Noltenius  
Jenna Smith  
Jennie Morris  
Jennifer Hermesmeier  
Jennifer Soltesz  
Jessica Seidman  
Jillian Hall  
Jimmy Reid  
Joan Evans\*  
Joanna Shin  
Joanne Kinoy and Mark Weber  
Joe and Margaret Mary Fleming  
Joe Wisniewski  
Joel Korn and Susan Bandler  
Johanna Miller  
Johannes Wehebrink  
John and Dolores Hastings  
John Duatschek  
John Hansman and Jean Hiron  
John Meyn  
John Tiekling  
John Wise  
Jonathan Stewart  
Jorge Alva Lupe  
Jorge Coarasa Bustamante  
Jose Carlos Ferreyra  
Jose Lacorte\*  
Jose Leandro\*  
Joseph Eldridge and Maria Otero  
Joshua Kolko  
Joshua Malamud  
Juan and Ada Cuadrado  
Juan Luis Molero  
Judith Bauer  
Judith Bucci  
Julie Coons  
Julie Gantz  
K. David Meit  
Kara-Anne Svada\*  
Karen and Steven Smith  
Karen Staha  
Karyn Pomerantz\*  
Katherine Jones  
Kathleen and Michael Yoder\*  
Kathleen Mejia  
Kathryn and Ramzi Dudum  
Katie Cross\*  
Kellan Baker  
Kenneth and Lee Bakalar  
Kim Rowsome  
Kimberly Ketchoyan  
Kreszentia Duer  
Kris Aulenbach  
Krista Bennett  
Kristen and Bruce Jeide  
Kristin Davis  
Kyrstin Racine\*  
Lani Crane\*  
Laura Breeden  
Laura Lewis  
Laura Trejo  
Lenwood McLean  
Letitia Gomez  
Ligia Medina Williams\*  
Linda and Kenneth Button  
Linda Fink  
Linda Kolko  
Linda Rosenfeld and Fred Krosner  
Lindsay Handelsman  
Lizzi Albert\*  
Locke McCorkle  
Lora Ann Sullivan  
Louise and Simone Meyer  
Lucia and Stephen Effros  
Lucia Fort

Lucia Solbes Castro  
 Lucretia and William Marmon  
 Lucy Zhang  
 Luis Gomez  
 Luis Landau  
 Luis Morales  
 Luizilda de Oliveira  
 Lydia La Motta  
 Lyn da Tredway  
 Lyz Ortiz\*  
 Mansur Shomali  
 Margarita Studemeister and Carlos Vela  
 Marguerite Barratt  
 Maria Ibarra Rodriguez  
 Maria Montalvo  
 Maria Rodriguez  
 Maria Zimmitti  
 Maria-Gloria Elliott\*  
 Marian Licha  
 Mark and Susan Schneider  
 Mark Coles  
 Martin and Anne Rosensky  
 Mary and Ralph Sustar  
 Mary Jane Coy  
 Mary Rieser\*  
 Matthew Siblo\*  
 Mauricio Silva  
 Meira Neggaz  
 Melissa Ford  
 Melissa Mayer\*  
 Melissa Pappas  
 Meredith Josephs and Matthew Mariani  
 Michael Bennett  
 Michael Corlett  
 Michael Shifter  
 Michael Stagnitta  
 Michele Ruta  
 Monica Villalta  
 Myles Duffy  
 Nancy Baillie  
 Nancy Belden  
 Naomi Greenwood and Jay Bedell  
 Naomi Nim  
 Naseema Shafi  
 Natasha Bonhomme  
 Nathaniel and Barbara Baldwin  
 Nathaniel Sheridan  
 Nelson Marban  
 Nicky and Jason Lehming-Gallo  
 Nicole Hayes\*  
 Nina Goldman  
 Nina Yamanis  
 Oscar Flores\*  
 Pamela Boozer-Strother\*  
 Patrice Fletcher  
 Patricia Griffin  
 Patricia Macgowan and T. Whittier  
 Warthin  
 Patricia Marsland  
 Patricia Minami  
 Patrick Flanagan and Carol Reisen  
 Patrick Langan  
 Patrick Schwartz  
 Paul Duran  
 Paul Frick and Martha Coven  
 Paul-Jean Le Cannu  
 Paula Vasquez  
 Paul-Jean Le Cannu \*  
 Pavan Khoobchandani  
 Pawla Ghaleb  
 Pedro Vides  
 Peter Montgomery  
 Peter Shields  
 Philippe and Katherine Villers  
 Quinta Jurecic  
 Qunce Wu  
 Rachel and Rafael Ugarte\*  
 Rachel Grinberg

Rahsaan Bernard  
 Ralph and Claire Dutrow  
 Raymond White  
 Rebecca Craig  
 Rebecca Miskell  
 Reiko Ishihara-Brito  
 Robert and Carol Barron  
 Robert and Marilyn Benson  
 Robert Crawford  
 Robert Half  
 Robert O'Sullivan  
 Robert Ormsby  
 Robert Soliz  
 Robert Vogt  
 Roberto Echandi  
 Rosie Fischl  
 Ryland L. and Mary Louise Mitchell  
 Saaol Gonzales  
 Salome Martinez  
 Sam Ackerman  
 Samara Gerson  
 Sara Oswald  
 Sarah McMeans  
 Saul Gonzalez  
 Schuyler Armstrong  
 Sean Conley  
 Sharee Hixson  
 Sherlonda Goode-Jones  
 Sofia Castillo Morales\*  
 Sofia del Valle\*  
 Stephanie Jaffa\*  
 Stephen Kitchen\*  
 Steve Holman  
 Steve Lambakis  
 Susan Carroll  
 Suyanna and Gary Barker  
 Tamara Zemlo  
 Taquienna Boston  
 Taryn Morrissey  
 Tasara Redekopp\*  
 Ted Lardner  
 Teresa Cutolo Piana  
 Terri Shaw  
 Terrie Gale and Bob Adler  
 Thurman Wenzl  
 Timothy Daniel  
 Timothy Lee and Amanda Rohn  
 Todd Devorsetz  
 Tracy Zorpette  
 Valerie Kindt  
 Veronica Vivas  
 Vicki Fowler  
 Victor Valle  
 Victoria Lai  
 Victoria White  
 Vivianne Peckham  
 William Freeman  
 William F Panici  
 William Foskett  
 William Klein  
 William Trunk  
 Xiomara Salome Martinez Ascencio  
 Ysabel McAleer

**¡GRACIAS!  
 THANK YOU**

*“La Clínica has been a home for me over the past forty years. First as a volunteer medical interpreter, later as a board member, and now I bring together friends for Walk-a-thon and house parties. A lot has changed over the years, but one constant is the trust that my contributions are making a difference.”*

**-Lisa Wheaton, MD**

**VISIT THE  
 DIGITAL VERSION  
 OF THIS REPORT**



**SUBSCRIBE  
 TO OUR  
 MONTHLY  
 E-NEWSLETTER**

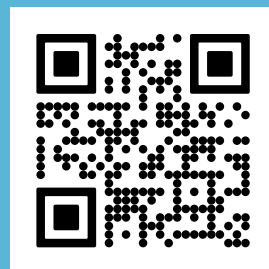

**WAYS TO FURTHER ENGAGE**



**SPONSOR**



**BECOME AN AMIG@**



**GIVE GENEROUSLY**



**VOLUNTEER**



go to: [www.lcdp.org/ways-to-help](http://www.lcdp.org/ways-to-help)



[www.lcdp.org](http://www.lcdp.org)

